An Extract from the Farnham Family Tree

The people in the boxes outlined in blue are mentioned on this webpage.
The people highlighted in yellow are featured on this webpage.

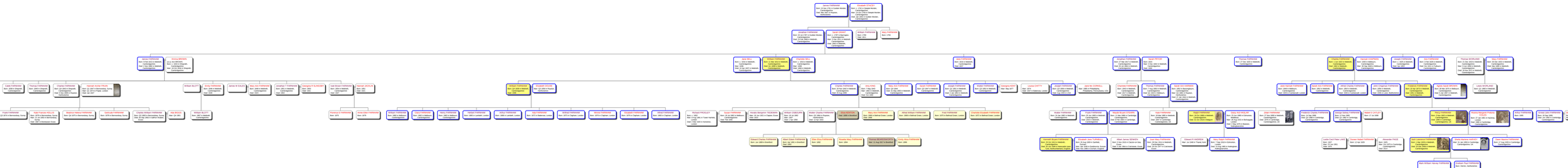
James FARNHAM
Born: 23 Nov 1750 in Cobble Hornby
Died: 1 Dec 1820 in Bayeux
Spouse: Elizabeth COXEY
Elizabeth COXEY
Born: c 1750 in Steeple Morden
Died: 1 Dec 1820 in Bayeux
Spouse: James FARNHAM
Jonathan FARNHAM
Born: 22 Jul 1787 in Cobble Hornby
Died: 23 Feb 1844 in Hemsby
Spouse: Ann BROWN
Joseph FARNHAM
Born: c 1790 in Barnham
Died: 3 Dec 1821 in Ashfield
Spouse: Mary FARNHAM
Abraham FARNHAM
Born: 1790
Died: 1844
Mary FARNHAM
Born: 1790
James FARNHAM
Born: 1 Dec 1812 in Hemsby
Died: 1 Dec 1890 in Ashfield
Spouse: Emma BROWN
Emma BROWN
a.k.a. Ann BROWN
Born: 1 Dec 1812 in Hemsby
Died: 1 Dec 1890 in Ashfield
Spouse: James FARNHAM
Jane DEEL
Born: c 1816 in Hemsby
Died: 1841 in Hemsby
Spouse: Joseph FARNHAM
William FARNHAM
Born: 1 Jul 1821 in Ashfield
Died: 1 Jul 1898 in Hemsby
Spouse: Ann Cordelia WRIGHT
Ann Cordelia WRIGHT
Born: 1822 in Hemsby
Died: 1898
Spouse: William FARNHAM
Jane FARNHAM
Born: 1 Dec 1844 in Hemsby
Died: 1 Dec 1890 in Hemsby
Spouse: Charles Edward FARNHAM
Jonathan FARNHAM
Born: 27 Mar 1847 in Hemsby
Died: 20 Jul 1920 in Hemsby
Spouse: Sarah PRYOR
Sarah PRYOR
Born: 1 Aug 1850 in Hemsby
Died: 1 Dec 1920 in Hemsby
Spouse: Jonathan FARNHAM
Thomas FORLAND
Born: 21 Dec 1843 in Hemsby
Died: 8 Jul 1920 in Hemsby
Spouse: Mary Ann FARNHAM
Mary Ann FARNHAM
Born: 1 Dec 1845 in Hemsby
Died: 1 Dec 1920 in Hemsby
Spouse: Thomas FORLAND
Charles FARNHAM
Born: 1 Dec 1847 in Hemsby
Died: 1 Dec 1920 in Hemsby
Spouse: Jane FARNHAM
Samuel CHAPMAN
Born: 1 Dec 1847 in Hemsby
Died: 1 Dec 1920 in Hemsby
Spouse: Elizabeth FARNHAM
Elizabeth FARNHAM
Born: 1 Dec 1848 in Hemsby
Died: 1 Dec 1920
Spouse: Samuel CHAPMAN
Ann FARNHAM
Born: 1 Dec 1849 in Hemsby
Died: 1 Dec 1920 in Hemsby
Spouse: Thomas FORLAND
Charles Edward FARNHAM
Born: 1 Dec 1850 in Hemsby
Died: 1 Dec 1920 in Hemsby
Spouse: Jane FARNHAM
Jane FARNHAM
Born: 1 Dec 1852 in Hemsby
Died: 1 Dec 1920 in Hemsby
Spouse: Charles Edward FARNHAM
Sarah Ann HARMER
Born: 1 Dec 1854 in Hemsby
Died: 1 Dec 1920 in Hemsby
Spouse: Jonathan FARNHAM
Sarah Ann FARNHAM
Born: 1 Dec 1856 in Hemsby
Died: 1 Dec 1920 in Hemsby
Spouse: Jonathan FARNHAM
Sarah Ann FARNHAM
Born: 1 Dec 1858 in Hemsby
Died: 1 Dec 1920 in Hemsby
Spouse: Jonathan FARNHAM
Lewis MORLAND
Born: 1 Dec 1860 in Hemsby
Died: 1 Dec 1920 in Hemsby
Spouse: Sarah Ann FARNHAM
Sarah Ann FARNHAM
Born: 1 Dec 1862 in Hemsby
Died: 1 Dec 1920 in Hemsby
Spouse: Lewis MORLAND
Sarah FARNHAM
Born: 1 Dec 1864 in Hemsby
Died: 1 Dec 1920 in Hemsby
Spouse: Charles Edward FARNHAM
Charles FARNHAM
Born: 1 Dec 1866 in Hemsby
Died: 1 Dec 1920 in Hemsby
Spouse: Sarah Ann FARNHAM
Sarah Ann FARNHAM
Born: 1 Dec 1868 in Hemsby
Died: 1 Dec 1920 in Hemsby
Spouse: Charles FARNHAM
Thomas FARNHAM
Born: 1 Dec 1870 in Hemsby
Died: 1 Dec 1920 in Hemsby
Spouse: Ann FARNHAM
Ann FARNHAM
Born: 1 Dec 1872 in Hemsby
Died: 1 Dec 1920 in Hemsby
Spouse: Thomas FARNHAM
Jonathan FARNHAM
Born: 27 Mar 1847 in Hemsby
Died: 20 Jul 1920 in Hemsby
Spouse: Jane FARNHAM
Jane FARNHAM
Born: 1 Dec 1852 in Hemsby
Died: 1 Dec 1920 in Hemsby
Spouse: Jonathan